

THE STATE OF SOUTH CAROLINA
COUNTY OF Greenville

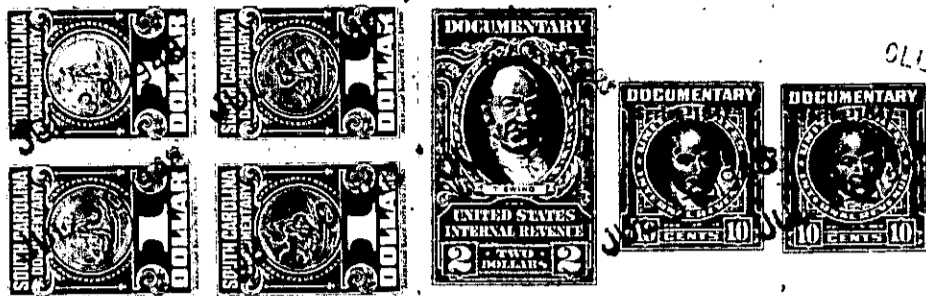

FILED
GREENVILLE CO. S. C.

JUL 30 10 29 AM 1948

OLLIE FARNSWORTH
R. M. C.

KNOW ALL MEN BY THESE PRESENTS: That I, I. D. Bishop,

in the State aforesaid, in consideration of the sum of Sixteen Hundred Twenty and
no/100 - - - - - Dollars

to me in hand paid at and before the sealing of these
presents by R. A. Ford

(the receipt whereof is hereby acknowledged), have granted, bargained, sold and released,
and by these presents do grant, bargain, sell and release unto the said R. A. Ford, and
his Heirs and Assigns forever,

all that piece, parcel or lot of land in O'Neal Township, Greenville
County, State of South Carolina, lying East of Rutherford Road, about three
miles Northwest from Greer, and being all of Lots 1, 2, 3, 26, 27, 28,
29, 31, 33, 45 and 46 on plat of property made for I. D. Bishop by
H. S. Brockman, Surveyor, dated July 20, 1948, to be hereafter
recorded, and having the following courses and distances, to-wit:

BEGINNING on a stake on the Eastern edge of Rutherford Road at
intersection with new street, and runs thence with the Southern edge
of said street N. 83.25 E. 638.7 feet to a stake on line of Lot No.
29, joint corner of Lots 30 and 46; thence with the line of Lot No.
46 N. 23.15 W. 136.8 feet to a stake, joint corner of Lots 30 and 31;
thence with the common line of Lots 30 and 31 S. 66.45 W. 200 feet to
a stake on the Eastern edge of new road; thence therewith N. 23.15
W. 50 feet to a stake, joint corner of Lots 31 and 32; thence with
the common line of Lots 31 and 32 N. 66.45 E. 200 feet to a stake,
joint corner of Lots 45, 46, 31 and 32; thence N. 23.15 W. 50 feet
to a stake, joint corner of Lots 32 and 33; thence with the common
line of Lots 32 and 33 S. 66.45 W. 200 feet to a stake on the
Eastern edge of new road; thence therewith N. 23.15 W. 50 feet to a
stake, joint corner of Lots 33 and 34; thence with the common